

AMENDMENTS:		
AMENDMENT	DATE	DESCRIPTION

- NOTES:
- 1) This plan has been prepared for sewer asbuilt purposes only. No liability is accepted if the plan is used for any other purpose.
 - 2) Any measurements taken from information which is not dimensioned on the electronic copy are at the risk of the recipient.
 - 3) All sewer laterals are Ø100mm uPVC SN16. All Ø150mm uPVC sewer mains are SN16.
 - 4) All lateral positions have been provided by C & A Cox Ltd and have not been verified. No liability is accepted in relation to their locations.
 - 5) Origin of Levels:
SS 11A SO 797
Brass Plaque
RL=9.42m

All levels in terms of Lyttelton Vertical Datum 1937.
Levels pre 2010 & 2011 Canterbury earthquakes.
 - 6) All roading and footpath information is asbuilt.



SERVICES	
SANITARY SEWER	
EXISTING SANITARY SEWER	
ASBUILT KERB	
ASBUILT FOOTPATH	

DAVE LOVELL-SMITH
PLANNING SURVEYING ENGINEERING

116 Wrights Road P O Box 679 Christchurch 8140. New Zealand
Telephone: 03 379-0793 Website: www.dls.co.nz E-mail: office@dls.co.nz

JOB TITLE:
Rosemeryn - Stage 20

SHEET TITLE:
Sewer Asbuilt

DRAWING STATUS:
Asbuilt

SCALE: 1:500@A1 DATE: June 2022
1:1000@A3

CAD FILE: J:\20447\Asbuilt\E20447_AB_NZIM_R0.dwg
DRAWING No: SHEET No: REVISION:
E20447.AB.SS01 R0

DRAWN: CR
REVISION:
R0

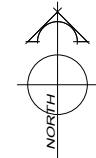

AMENDMENTS:		
AMENDMENT	DATE	DESCRIPTION

NOTES:

- 1) This plan has been prepared for stormwater asbuilt purposes only. No liability is accepted if the plan is used for any other purpose.
- 2) Any measurements taken from information which is not dimensioned on the electronic copy are at the risk of the recipient.
- 3) All connections to kerb adaptors are evident on site.
- 4) All stormwater pipes up to Ø252mm are uPVC SN8. All concrete pipes are Class 4.
- 5) All stormwater laterals are Ø100mm uPVC SN16.
- 6) Stormwater lateral locations have been provided by C & A Cox Ltd and have not been verified. No liability is accepted in relation to their accuracy.
- 7) Origin of Levels:
SS 11A SO 797
Brass Plaque
RL=9.42m

All levels in terms of Lyttelton Vertical Datum 1937.
Levels pre 2010 & 2011 Canterbury earthquakes.
- 8) All roading and footpath information is asbuilt.

LEGEND	
BOTTOM OF BANK	-----
TOP OF BANK	-----
STORMWATER	--- MH --- --- STORMWATER LATERAL ---
EXISTING STORMWATER	--- EX.MH ---
ASBUILT KERB	=====
ASBUILT FOOTPATH	=====
	SUMP DOUBLE SUMP

DAVIE LOVELL-SMITH
PLANNING SURVEYING ENGINEERING

116 Wrights Road P O Box 679 Christchurch 8140. New Zealand
Telephone: 03 379-6793 Website: www.dls.co.nz E-mail: office@dls.co.nz

JOB TITLE:
Rosemerryn - Stage 20

SHEET TITLE:
Stormwater Asbuilt

DRAWING STATUS:
Asbuilt

SCALE: 1:500@A1
1:1000@A3

DATE: June 2022

CAD FILE: J:\20447\Asbuilt\E20447_AB_NTM_R0.dwg

DRAWING No: **E20447.AB.SW01**

SHEET No: **RO**

REVISION: **RO**

DRAWN: CR

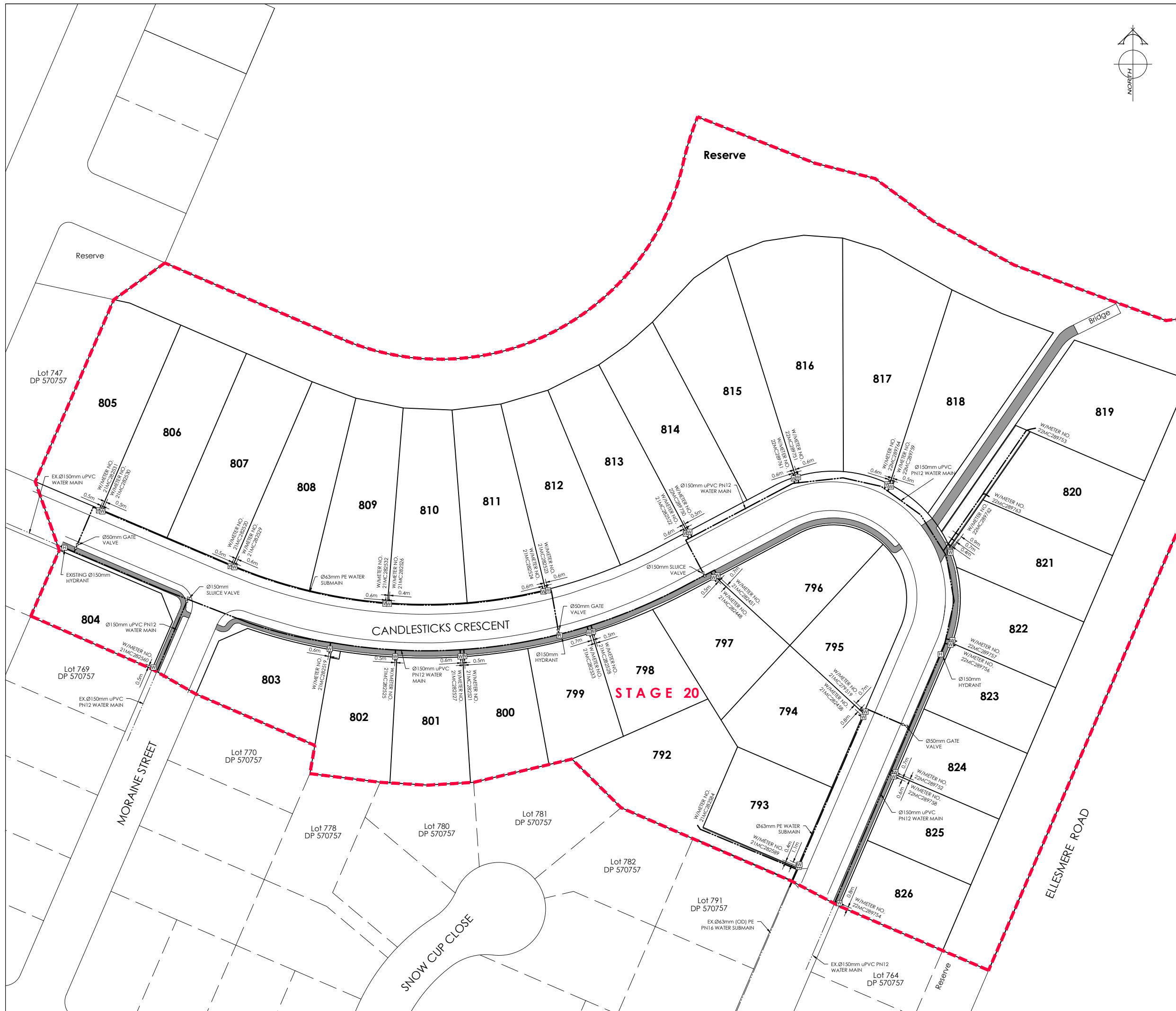

AMENDMENTS:		
AMENDMENT	DATE	DESCRIPTION

NOTES:

- 1) This plan has been prepared for water asbuilt purposes only. No liability is accepted if the plan is used for any other purpose.
- 2) Any measurements taken from information which is not dimensioned on the electronic copy are at the risk of the recipient.
- 3) All submains are Ø63mm (OD) PE BlueLine PN12.5 with associated fittings.
- 4) All house connections are 25mm poly and include gate valve, toby box, tapping band and ferrule.
- 5) All water laterals are Ø25mm PE BlueLine PN12.5 with associated fittings unless otherwise specified.
- 6) All watermains are uPVC PN12.
- 7) All roading and footpath information is asbuilt.
- 8) The locations of submains and watermains have been provided by C & A Cox Ltd. No liability is accepted in relation to their accuracy.

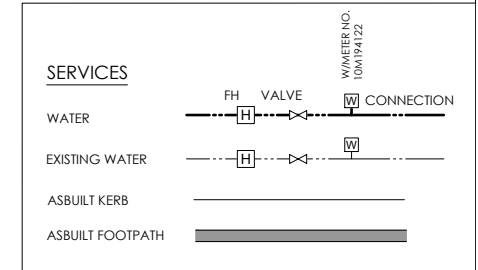

DAVE LOVELL-SMITH
PLANNING SURVEYING ENGINEERING

116 Wrights Road P O Box 679 Christchurch 8140. New Zealand
Telephone: 03 379-0793 Website: www.dls.co.nz E-mail: office@dls.co.nz

JOB TITLE:
Rosemerryn - Stage 20

SHEET TITLE:
Water Asbuilt

DRAWING STATUS:
Asbuilt

SCALE: 1:500@A1
1:1000@A3 DATE: June 2022

CAD FILE: J:\20447\Asbuilt\E20447_AB_NZIM_R0.dwg DRAWN: CR
DRAWING No: SHEET No: REVISION:
E20447.AB.WS01 R0